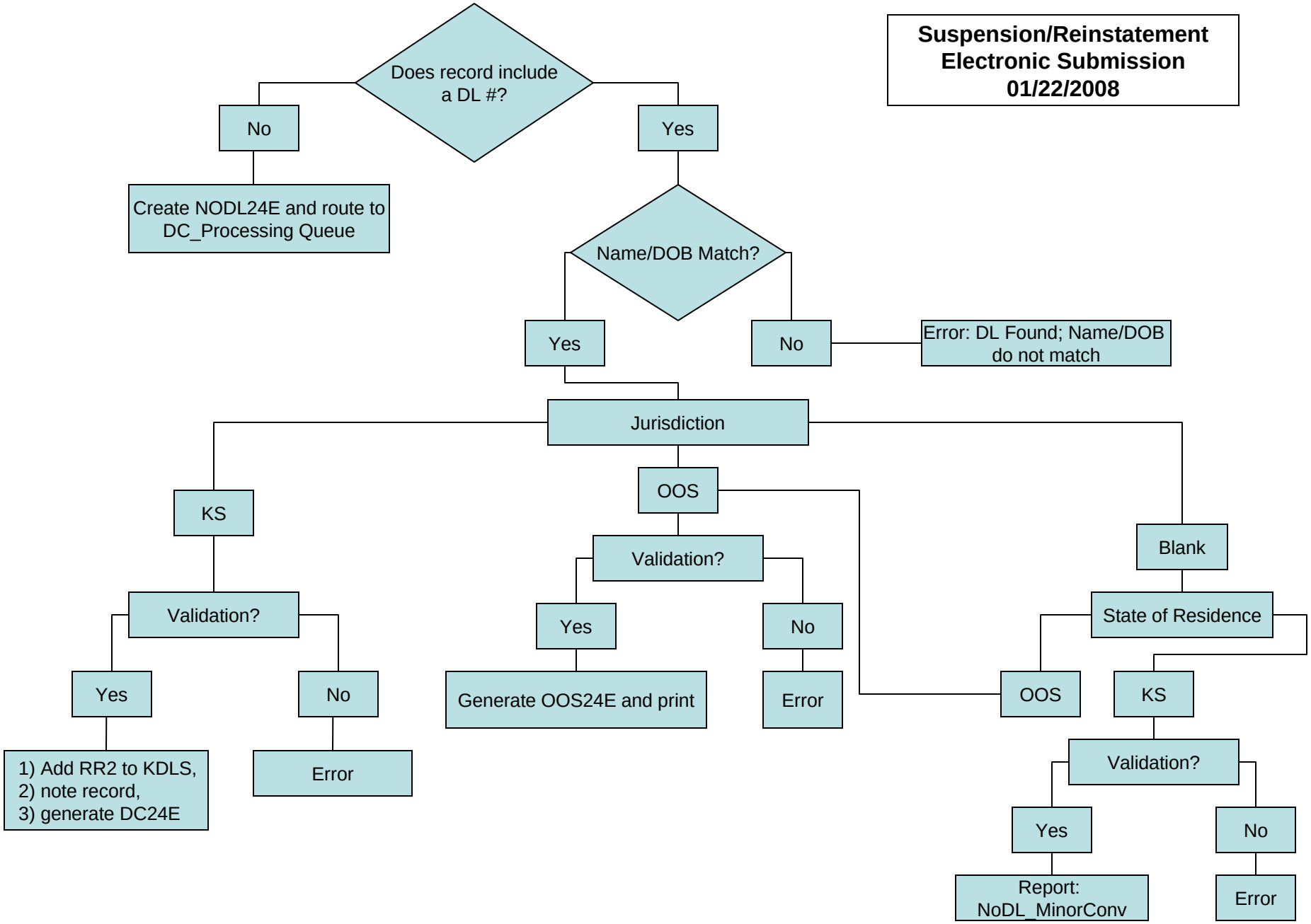
Suspension/Reinstatement
Electronic Submission
01/22/2008
Does record include a DL #?
No
Yes
Create NODL24E and route to DC_Processing Queue
Name/DOB Match?
Yes
No
Error: DL Found; Name/DOB do not match
Jurisdiction
KS
OOS
Blank
Validation?
Yes
No
1) Add RR2 to KDLS,
2) note record,
3) generate DC24E
Error
Validation?
Yes
No
Generate OOS24E and print
Error
State of Residence
OOS
KS
Validation?
Yes
No
Report: NoDL_MinorConv
Error