SUPPLIER ACTIVITIES
9-24-12

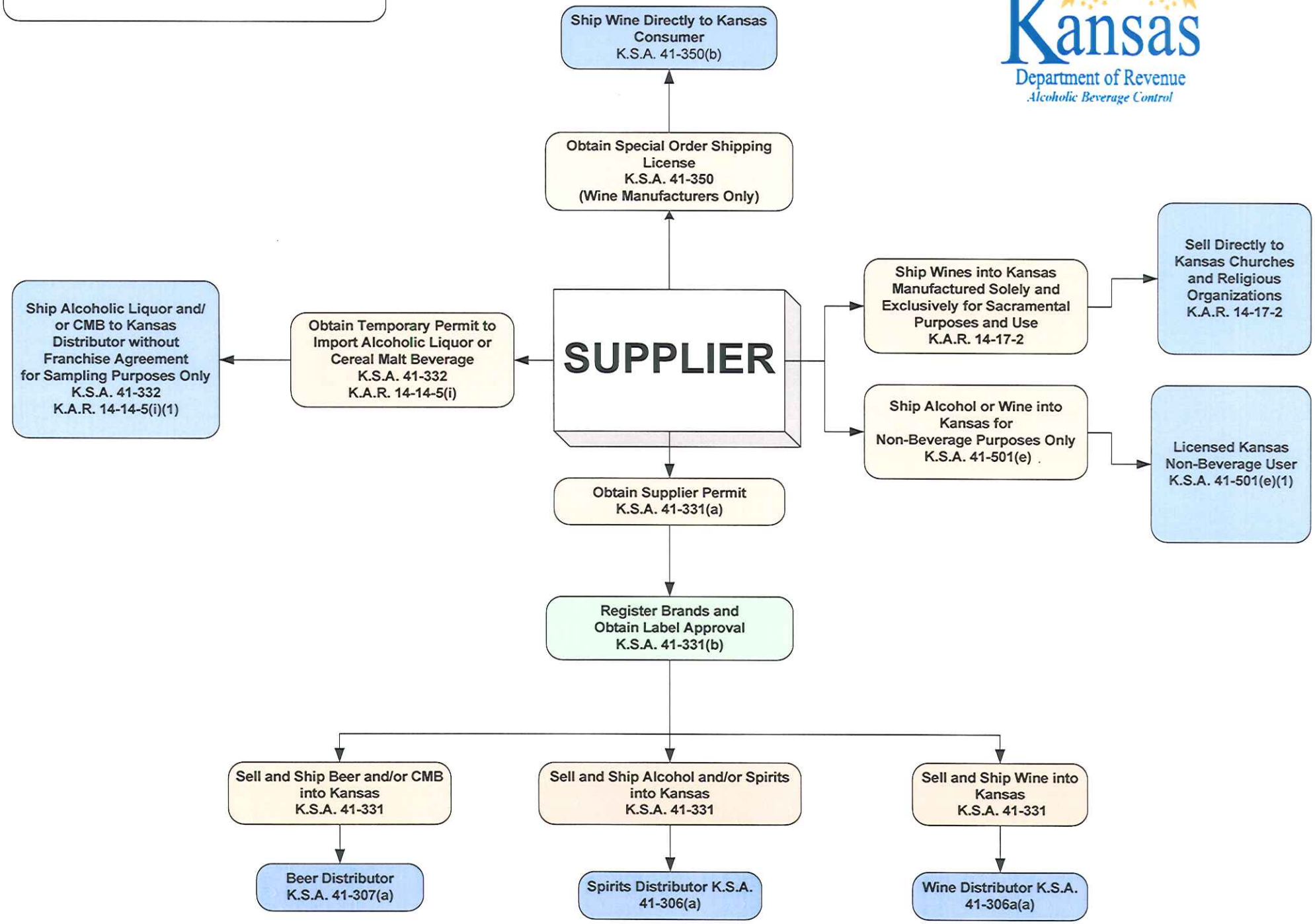

Kansas Department of Revenue
Alcoholic Beverage Control