WINE DISTRIBUTOR ACTIVITIES and APPLICABLE TAXES

9-24-12

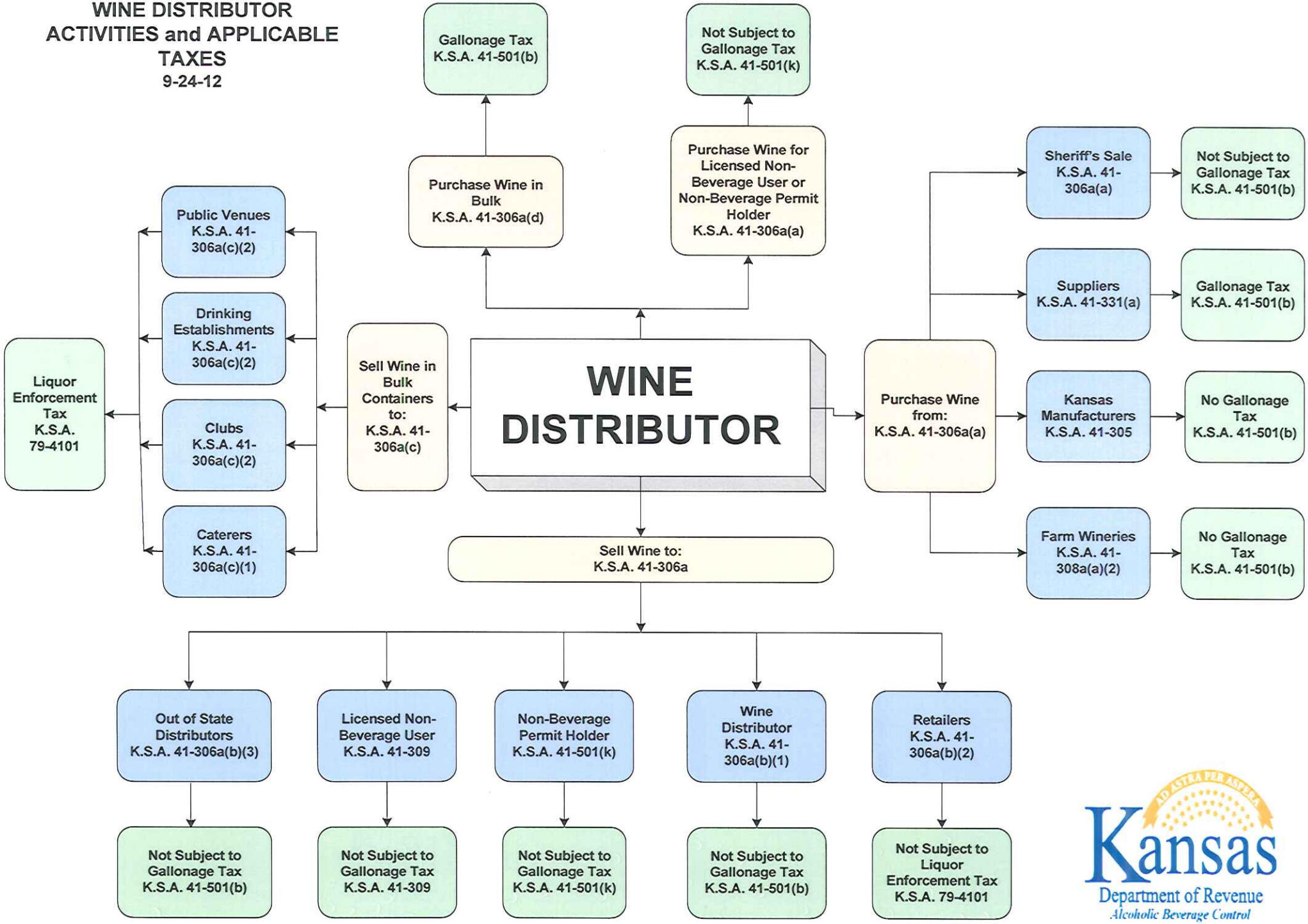

Kansas Department of Revenue
Alcoholic Beverage Control